

Six
T R I O S
for a Violin,
Violoncello) Obligato, & Bass,
with a THOROUGH BASS for the

Harpsichord

Dedicated by Permission to His Grace the
DUKE of MARLBOROUGH,

Composed by
James Lates.

Opera 5.

Pr. 7/6.

LONDON, Printed for the AUTHOR,
by C. & S. THOMPSON,
N^o 75, St. Pauls Church Yard.

Vault
M
313
L351

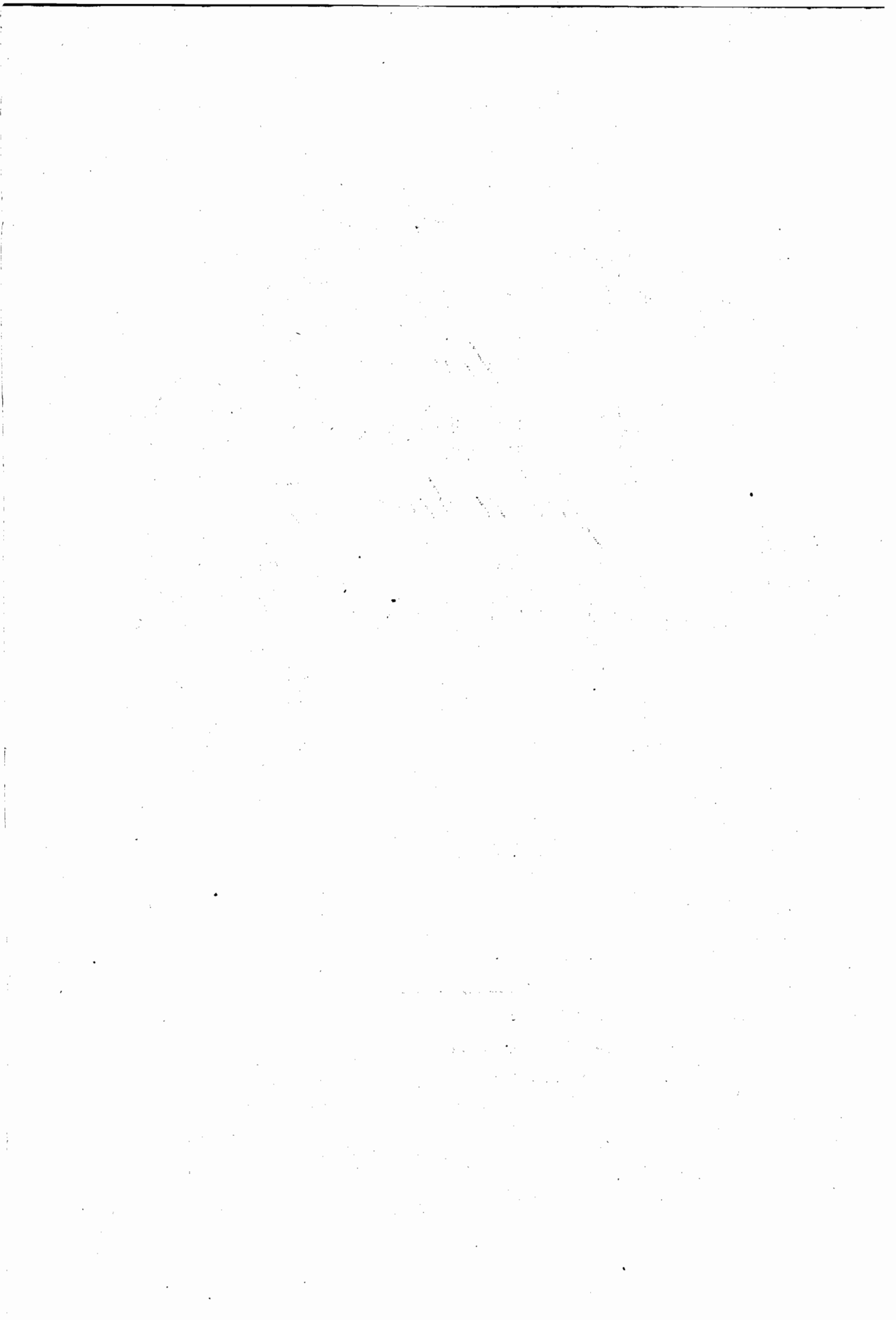

To his Grace **GEORGE SPENCER** Duke of Marlborough,
Marquis of Blandford, Earl of Sunderland and Marlborough,
Baron SPENCER of Wormleighton, Baron of Sandridge, Lord Lieu-
tenant and Custos Rotularum of the County of Oxford, President of
the Radcliffe Infirmary, High Steward of the Corporation of Wood-
stock, a Governor of the Charter House, Elder Brother of the Trinity
House, Knight of the most noble order of the Garter; and one of
HIS MAJESTY'S most Honourable Privy Council.

My Lord Duke,

I have taken the Liberty to
dedicate these Trios to your Grace, for whose private
amusement they were principally composed, Hoping they may
not prove an unacceptable Tribute to that illustrious Family,
whose Kindness I shall ever acknowledge with the utmost
Respect and Gratitude, I am

My Lord Duke,
Your Graces most obliged
and devoted humble Serv.^t
James Lates.

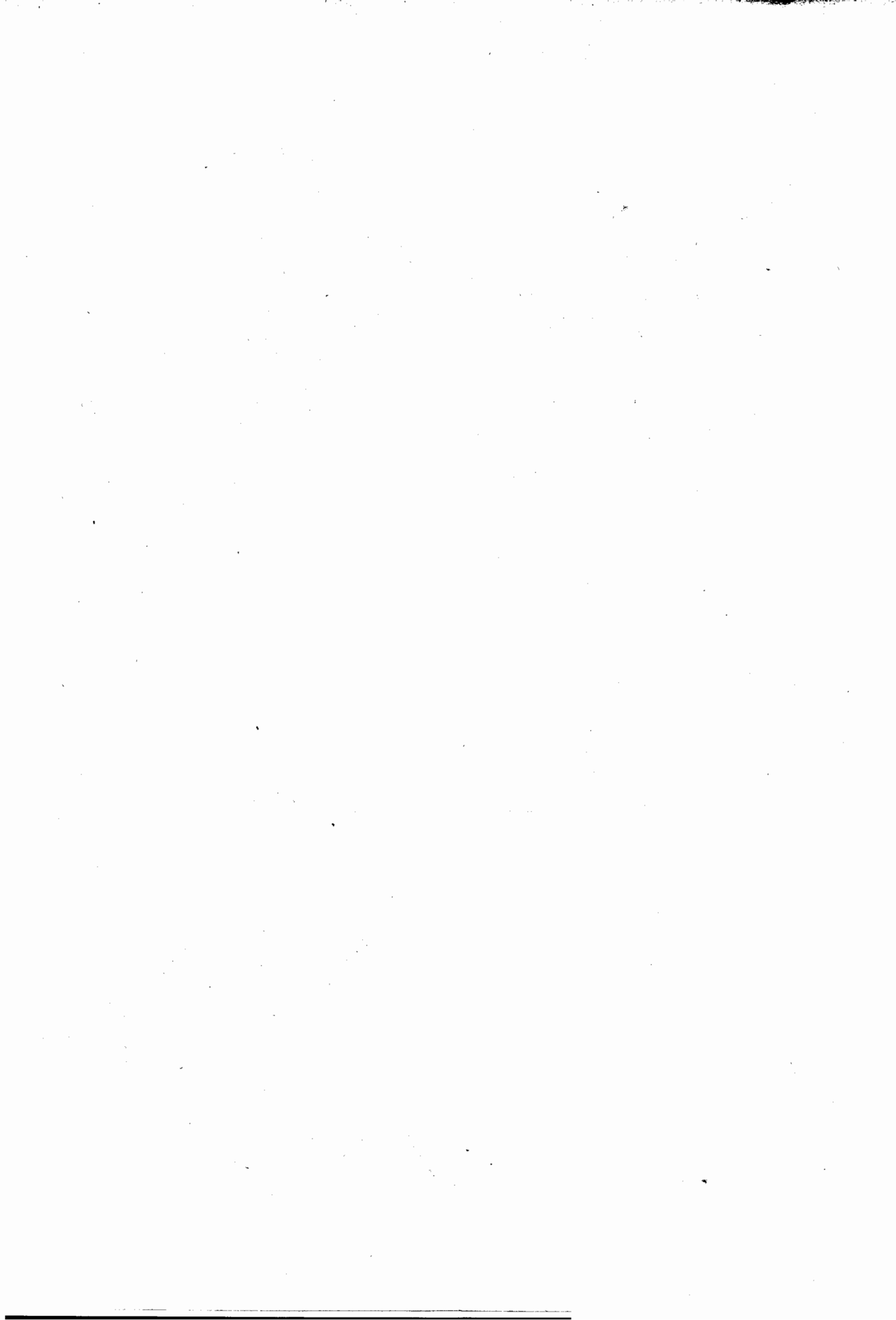

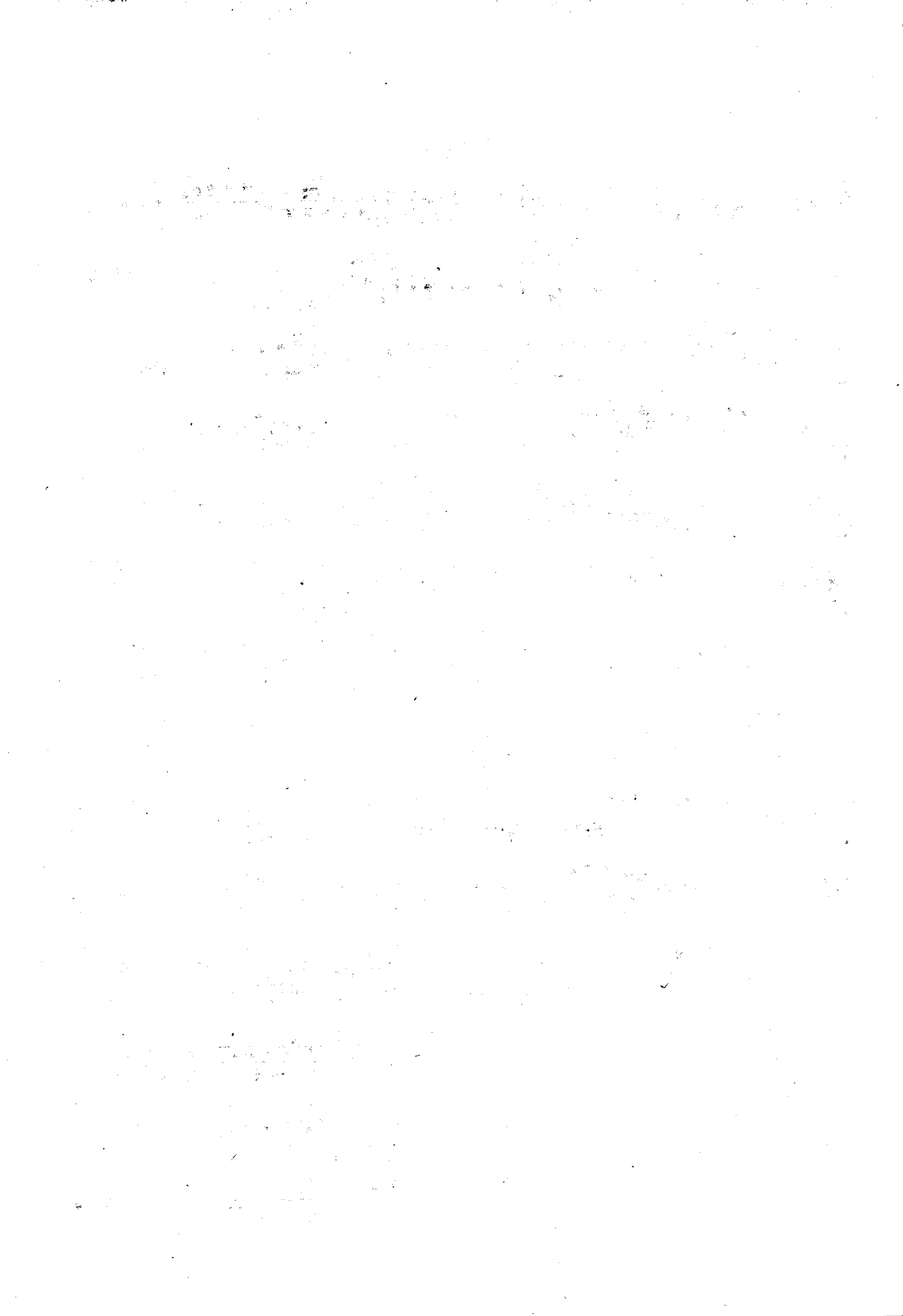

VIOLINO

SONATA I

Allegro

p. f. p.

Cres. il. f.

p. f. p. f.

p.

Cres il f.

VIOLINO

3

Violino section of a musical score, measures 1-10. The music is in treble clef with a key signature of two sharps (F# and C#). It features a complex melodic line with many slurs and ornaments. Dynamics include *f.*, *p.*, *Cres.*, and *ii.*. There are also markings for *h* and *tr*. The section ends with a double bar line.

Minuetto

Minuetto section of a musical score, measures 11-20. The music is in treble clef with a key signature of two sharps (F# and C#) and a 3/4 time signature. It features a more rhythmic and melodic line with slurs and ornaments. Dynamics include *h*. The section ends with a double bar line.

Trio

Trio section of a musical score, measures 21-24. The music is in treble clef with a key signature of two sharps (F# and C#) and a 3/4 time signature. It features a rhythmic line with slurs and ornaments. Dynamics include *p.* and *h*. The section ends with a double bar line.

Da Capo Minuetto

VIOLINO

SONATA II

Allegro

VIOLINO

Minuetto

The Minuetto section consists of five staves of music in 3/4 time. It features a mix of eighth and sixteenth notes, with many triplets. Dynamics range from *f.* (forte) to *p.* (piano). The section ends with a double bar line and repeat dots.

Trio

The Trio section consists of three staves of music in 3/4 time. It is marked *p.* (piano) and features a more melodic and rhythmic style compared to the previous sections. It concludes with a double bar line and repeat dots.

Da Capo
Minuetto

VIOLINO

SONATA III

Allegro

VIOLINO

Minuetto

The Minuetto section consists of ten staves of music. It is written in a 3/4 time signature and features a key signature of one flat. The music is characterized by frequent triplet markings (indicated by a '3' over a group of notes) and dynamic markings such as *f.* (forte) and *h.* (hairpins). The piece concludes with a double bar line and repeat dots.

Trio

The Trio section consists of two staves of music. It is written in a 3/4 time signature and features a key signature of one flat. The music is primarily composed of quarter and eighth notes. It concludes with a double bar line and repeat dots.

Da Capo Minuetto

VIOLINO

SONATA IV

All^o Moderato

VIOLINO

p. *f.* *p.* *f.* *p.* *f.* *Cres*

Minuetto

f. *p.* *f.* *f.* *p.* *f.* *p.* *f.* *p.* *f.* *p.* *f.* *p.*

Trio

p.

Da Capo Minuetto

SONATA V

Allegretto

VIOLINO

II

Violin score for the first section of the piece, consisting of 12 staves of music. The key signature is one sharp (F#) and the time signature is 2/4. The music features intricate sixteenth-note patterns, slurs, and dynamic markings of piano (p.) and forte (f.). Trills (tr) are also present. The section concludes with a double bar line and repeat dots.

Rondo Allegro

Violin score for the Rondo section, consisting of 12 staves of music. The key signature changes to one flat (F) and the time signature is 2/4. The tempo is marked Allegro. The music is characterized by rhythmic patterns, slurs, and dynamic markings of piano (p.) and forte (f.). Trills (tr) are used throughout. The section ends with a double bar line and the instruction "Da Capo".

VIOLINO

SONATA VI *Vivace*

VIOLINO

Minuetto

Minuetto section of musical notation, consisting of three staves. The first staff begins with a treble clef, a 3/4 time signature, and a key signature of one flat. The second staff contains a dynamic marking 'f.' and a hairpin crescendo. The third staff contains a dynamic marking 'p.' and a hairpin decrescendo.

Trio

Trio section of musical notation, consisting of three staves. The first staff begins with a treble clef, a 3/4 time signature, and a key signature of one flat. The second staff contains a dynamic marking 'pp.' and a hairpin decrescendo. The third staff contains a dynamic marking 'p.' and a hairpin decrescendo.

Da Capo
Minuetto

The following is a list of the names of the persons who were present at the meeting held on the 15th day of January, 1943, at the home of Mrs. J. H. Smith, 1234 Main Street, New York, New York.

Mr. J. H. Smith	Mr. A. B. Jones	Mr. C. D. Brown	Mr. E. F. Green
Mr. G. H. White	Mr. I. J. Black	Mr. K. L. Gray	Mr. M. N. Blue
Mr. O. P. Red	Mr. Q. R. Purple	Mr. S. T. Yellow	Mr. U. V. Orange
Mr. W. X. Pink	Mr. Y. Z. Silver	Mr. A. B. Gold	Mr. C. D. Iron
Mr. E. F. Lead	Mr. G. H. Zinc	Mr. I. J. Tin	Mr. K. L. Copper
Mr. M. N. Nickel	Mr. O. P. Platinum	Mr. Q. R. Palladium	Mr. S. T. Rhodium
Mr. U. V. Ruthenium	Mr. W. X. Rhenium	Mr. Y. Z. Cadmium	Mr. A. B. Mercury
Mr. C. D. Thallium	Mr. E. F. Lead	Mr. G. H. Bismuth	Mr. I. J. Antimony
Mr. K. L. Arsenic	Mr. M. N. Selenium	Mr. O. P. Tellurium	Mr. Q. R. Polonium
Mr. S. T. Astatine	Mr. U. V. Francium	Mr. W. X. Radium	Mr. Y. Z. Actinium
Mr. A. B. Thorium	Mr. C. D. Uranium	Mr. E. F. Neptunium	Mr. G. H. Plutonium
Mr. I. J. Americium	Mr. K. L. Curium	Mr. M. N. Berkelium	Mr. O. P. Californium
Mr. Q. R. Einsteinium	Mr. S. T. Fermium	Mr. U. V. Mendelevium	Mr. W. X. Nobelium
Mr. Y. Z. Lawrencium	Mr. A. B. Rutherfordium	Mr. C. D. Dubnium	Mr. E. F. Seaborgium
Mr. G. H. Bohrium	Mr. I. J. Hassium	Mr. K. L. Meitnerium	Mr. M. N. Darmstadtium
Mr. O. P. Roentgenium	Mr. Q. R. Copernicium	Mr. S. T. Tennessine	Mr. U. V. Oganesson

Six
T R I O S
 for a Violin,
 Violoncello Obligato, & Bass,

with a THOROUGH BASS for the

Harpsichord

Dedicated by Permission to His Grace the

DUKE of MARLBOROUGH,

Composed by

James Lates.

Opera 5.

Pr. 7/6.

LONDON, Printed for the AUTHOR,

by C. & S. THOMPSON,

N.º 75, St. Pauls Church Yard.

Dear Sir,

I have the honor to acknowledge the receipt of your letter of the 14th inst.

and in reply to inform you that the same has been forwarded to the proper authorities.

I am, Sir, very respectfully,
Yours faithfully,

J. H. [Name]

[Address]

[Address]

[Address]

[Address]

[Address]

[Address]

[Address]

[Address]

[Address]

VIOLONCELLO

SONATA I

Allegro

VIOLONCELLO

p *f* *p* *Cres*
il

Minuetto

$\frac{3}{4}$

hr *hr* *hr*

Trio

$\frac{3}{4}$

hr *hr* *hr*

Da Capo Minuetto

VIOLONCELLO

SONATA II

Allegro

VIOLONCELLO

Minuetto

Minuetto section of the musical score, consisting of seven staves. The notation includes various rhythmic values, slurs, and dynamic markings such as *f.* and *p.*

Trio

Trio section of the musical score, consisting of three staves. The notation includes various rhythmic values, slurs, and dynamic markings such as *f.*

Da Capo Minuetto

VIOLONCELLO

SONATA III

Allegro

Solo

VIOLONCELLO

Minuetto

The Minuetto section is written for the cello and consists of seven staves. It starts with a treble clef, a key signature of one flat, and a 3/4 time signature. The music features a steady eighth-note accompaniment with occasional triplet markings. Dynamic markings include *f.* (forte) and *p.* (piano). The section ends with a double bar line and repeat dots.

Trio

The Trio section consists of two staves of music. It begins with a treble clef, a key signature of one flat, and a 3/4 time signature. The music continues with the eighth-note accompaniment and triplet markings seen in the previous section. It concludes with a double bar line and repeat dots.

VIOLONCELLO

SONATA IV

All^o moderato

VIOLONCELLO

Minuetto

The Minuetto section is in 3/4 time and consists of six staves. The first staff has a treble clef, a key signature of one sharp, and a 3/4 time signature. It features a *f.* marking and a *p.* marking. The second staff continues with similar patterns. The third staff includes a *f.* marking and a *p.* marking. The fourth staff has a *f.* marking and a *p.* marking. The fifth staff includes a *f.* marking and a *p.* marking. The sixth staff ends with a double bar line and a repeat sign, with a *f.* marking.

Trio

Solo

The Trio section is in 3/4 time and consists of three staves. The first staff has a treble clef, a key signature of one sharp, and a 3/4 time signature. It includes a *Solo* marking and a *f.* marking. The second staff continues with similar patterns. The third staff includes a *f.* marking and a *p.* marking.

Da Capo Minuetto

VIOLONCELLO

SONATA V

Allegretto

VIOLONCELLO

Rondo Allegro

Da Capo

VIOLONCELLO

SONATA VI

Vivace

VIOLONCELLO

Minuetto

Trio

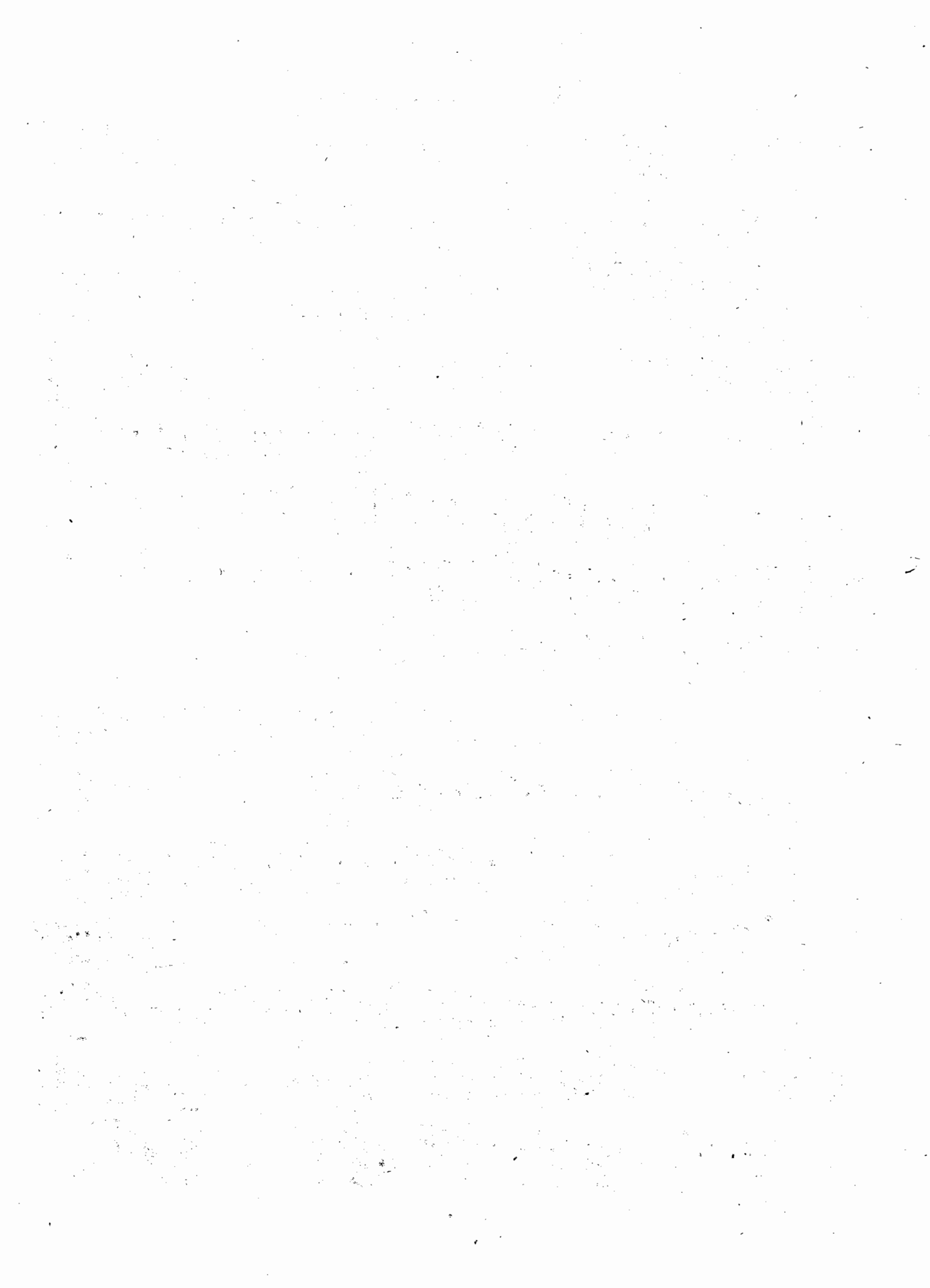

Six
T R I O S
for a Violin,
Violoncello) Obligato, & Bass,

with a THOROUGH BASS for the

Harpsichord

Dedicated by Permission to His Grace the

DUKE of MARLBOROUGH,

Composed by

James Lutes.

Opera 5.

Pr. 7/6.

LONDON, Printed for the AUTHOR,

by C. & S. THOMPSON,

N^o 75, St. Pauls Church Yard.

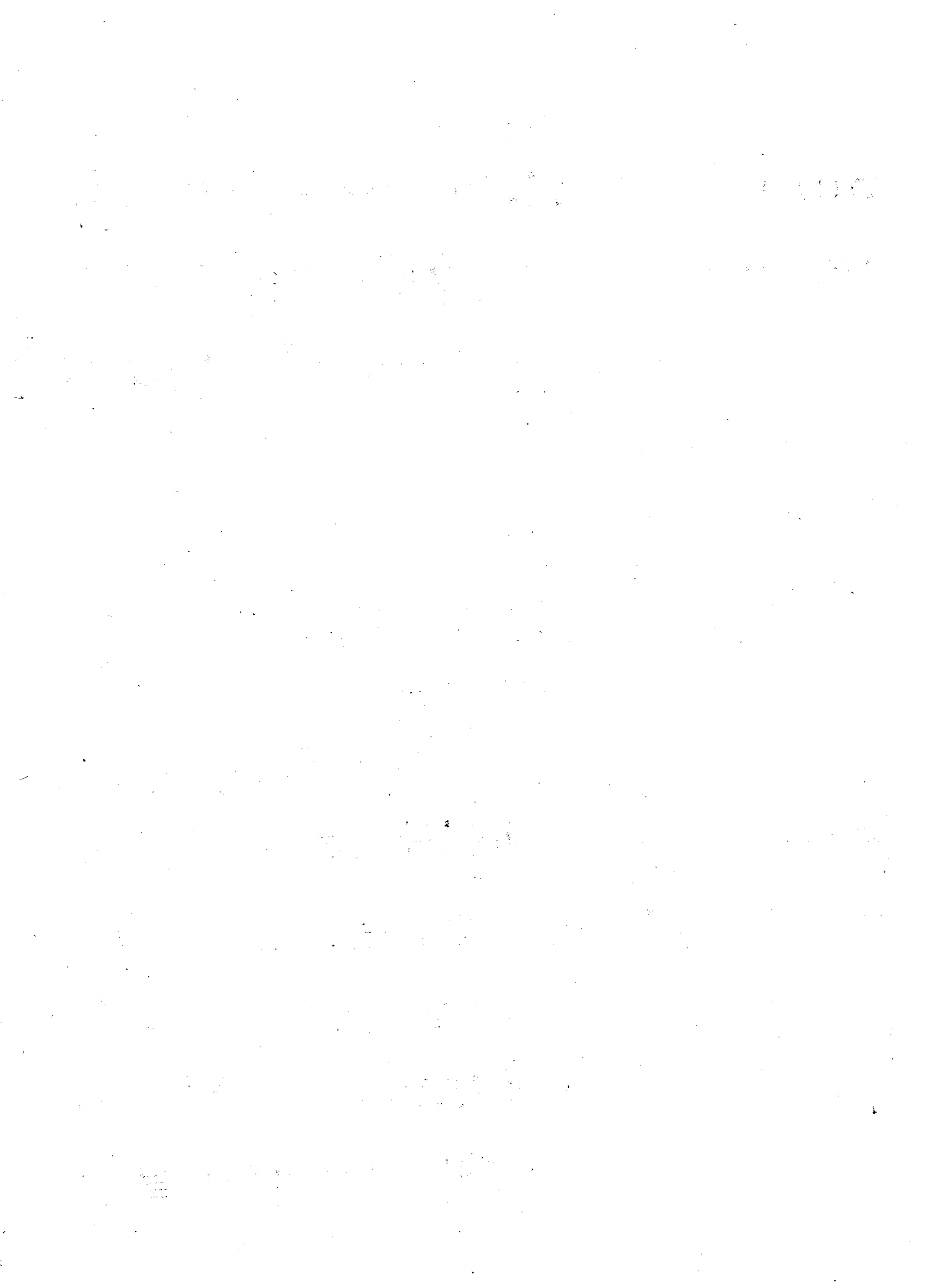

BASSO

SONATA I

Allegro

BASSO

6 5 6 4 3 3 6 6 5 7
7
p. f. p.
6 6 6 6 6 6 6
Cres. il f.
6 6 5 3
6 6 5 3 6 6 6 6
6 4 3 6 6 6 6
6 4 5 3

Minuetto

7 6 6 6 6 6 6 6 5 6 5 3 6
6 6 6 6 6 6 6 6 6 6 6 6 6 6 6 6 6 6
6 6 6 6 6 6 6 6 6 6 6 6 6 6 6 6 6 6
6 6 6 6 6 6 6 6 6 6 6 6 6 6 6 6 6 6
6 6 6 6 6 6 6 6 6 6 6 6 6 6 6 6 6 6

Trio

6 6 6 5 7 6 6 6 6 6 6 6 6 6 6 6 6 6
7 6 7 6 6 6 6 6 6 6 6 6 6 6 6 6 6 6

Da Capo Minuetto

BASSO

BASSO

SONATA III

Allegro

BASSO

Minuetto

Trio

Da Capo Minuetto

BASSO

SONATA IV

All.^o moderato

BASSO

9

Da Capo Minuetto

BASSO

SONATA V

Allegretto

BASSO

Rondo Allegro

BASSO

SONATA VI

Vivace

